2 West Canyon

Scale 1:90,000

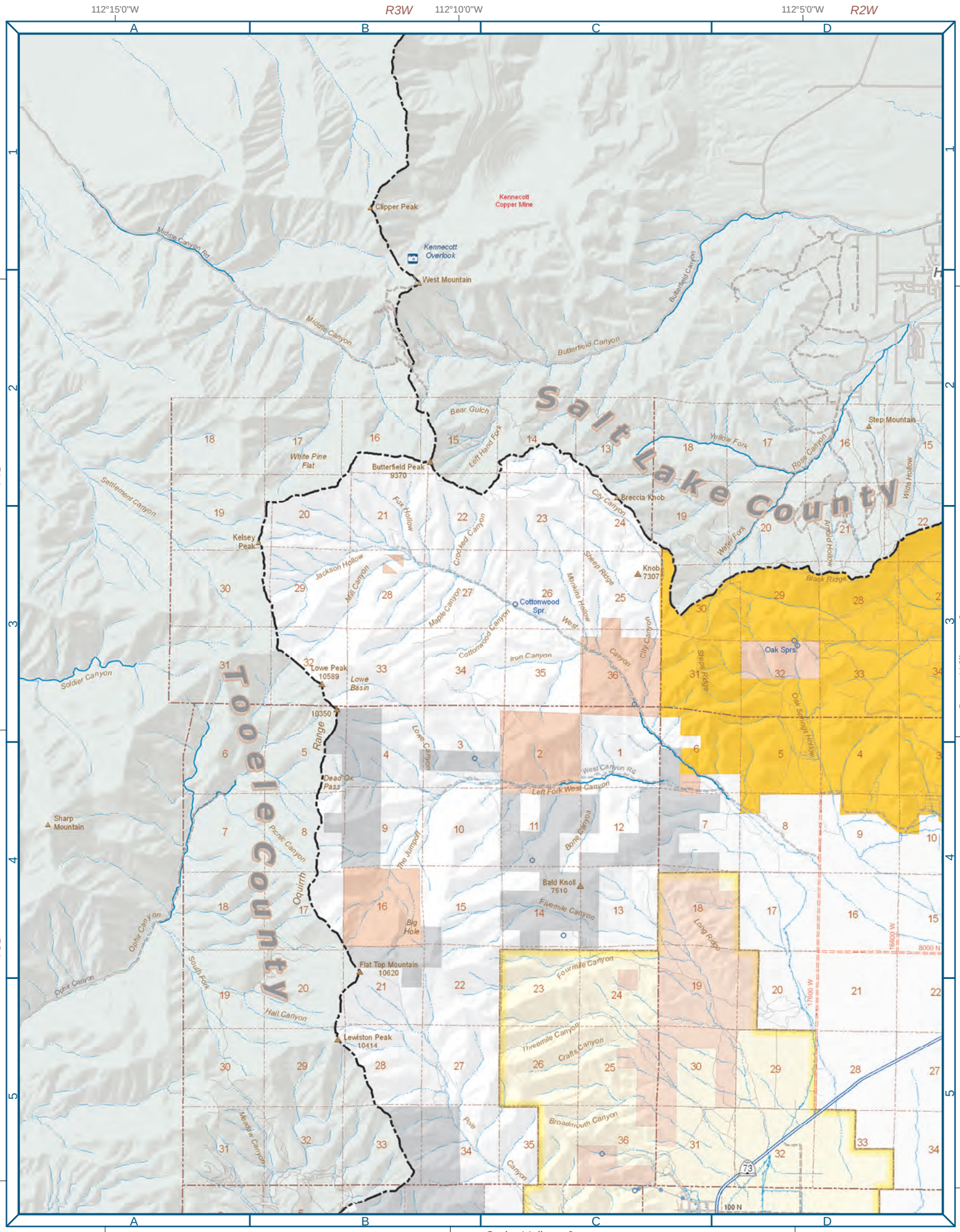

Camp Williams - 3

Cedar Valley - 6

90,000 Scale

Camp Williams 3

0 1 2 3 Miles

0 1 2 3 4 Kilometers

Scale 1:90,000

N

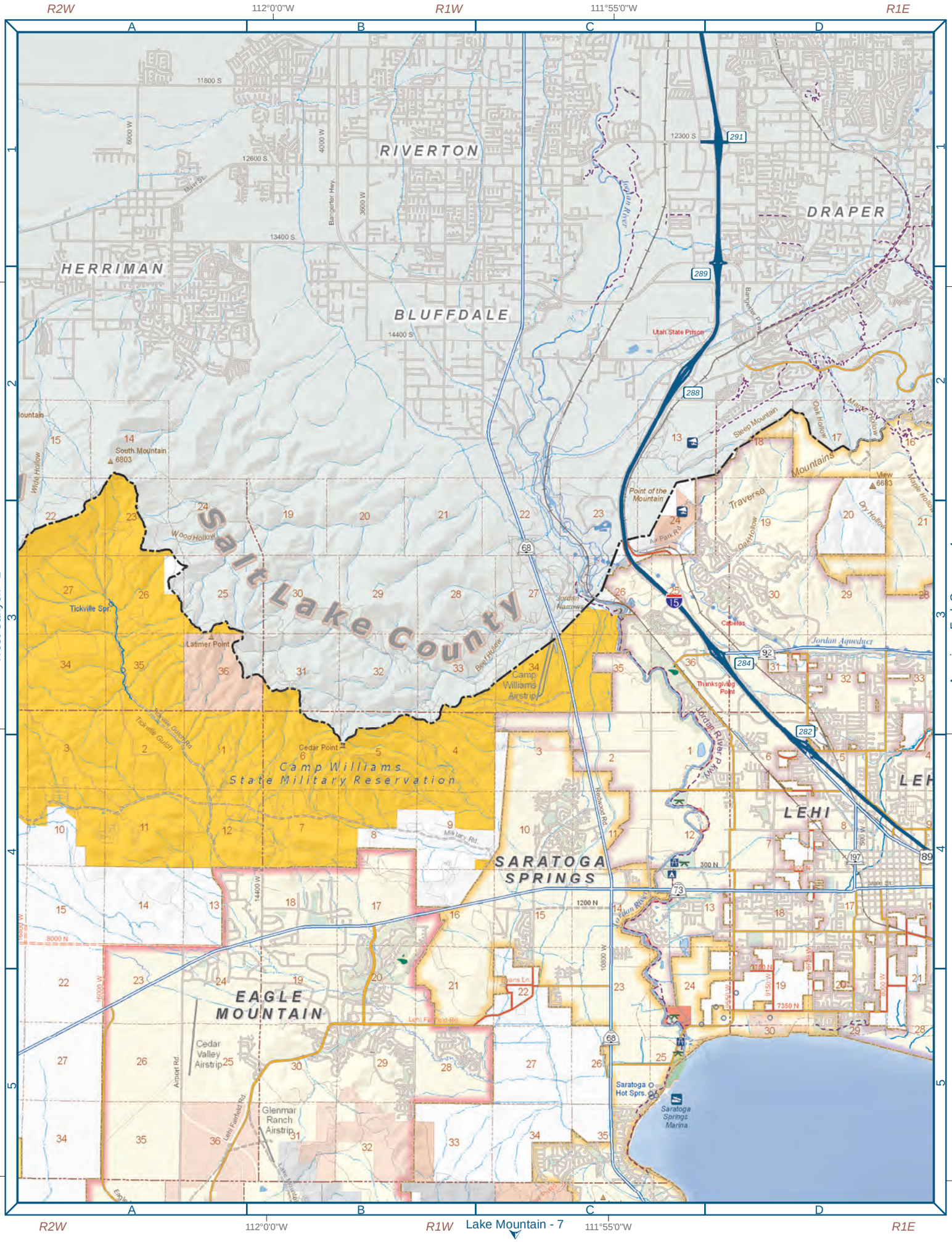
R2W
112°0'0"W
R1W
111°55'0"W
R1E
A
B
C
D
40°30'0"N
40°25'0"N
40°20'0"N
T4S
T5S
West Canyon - 2
American Fork Canyon - 4
Lake Mountain - 7
RIVERTON
HERRIMAN
BLUFFDALE
DRAPER
LEHI
SARATOGA SPRINGS
EAGLE MOUNTAIN
Salt Lake County
Camp Williams State Military Reservation
Camp Williams Airstrip
Utah State Prison
Point of the Mountain
Thanksgiving Point
Cedar Point
Latimer Point
Tickville Spr.
South Mountain 6803
Cedar Valley Airstrip
Glenmar Ranch Airstrip
Saratoga Hot Sprs.
Saratoga Springs Marina
Jordan Aqueduct
Jordan Narrows
Sleep Mountain
Mountains
Traverse
Cabelas
11800 S
12600 S
13400 S
14400 S
12300 S
1200 N
300 N
8000 N
7350 N
Mill St.
Bangerter Hwy.
Bangerter Pkwy
Military Rd.
Redwood Rd.
Lehi Fairfield Rd.
Airport Rd.
Jordan River Pkwy
Jordan River
Wood Hollow
Bear Hollow
Tickville Gulch
Oak Hollow
Maple Hollow
Dry Hollow
Air Park Rd.
Lake Mountain Rd.
Eagle Mountain Blvd.
Pony Express Pkwy
Mountain View Corridor
Lone Peak Pkwy
Lehi Main Canal
Jordan River Trail
Utah Lake

4 American Fork Canyon

Scale 1:90,000

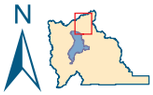

0 1 2 3 Miles

0 1 2 3 4 Kilometers

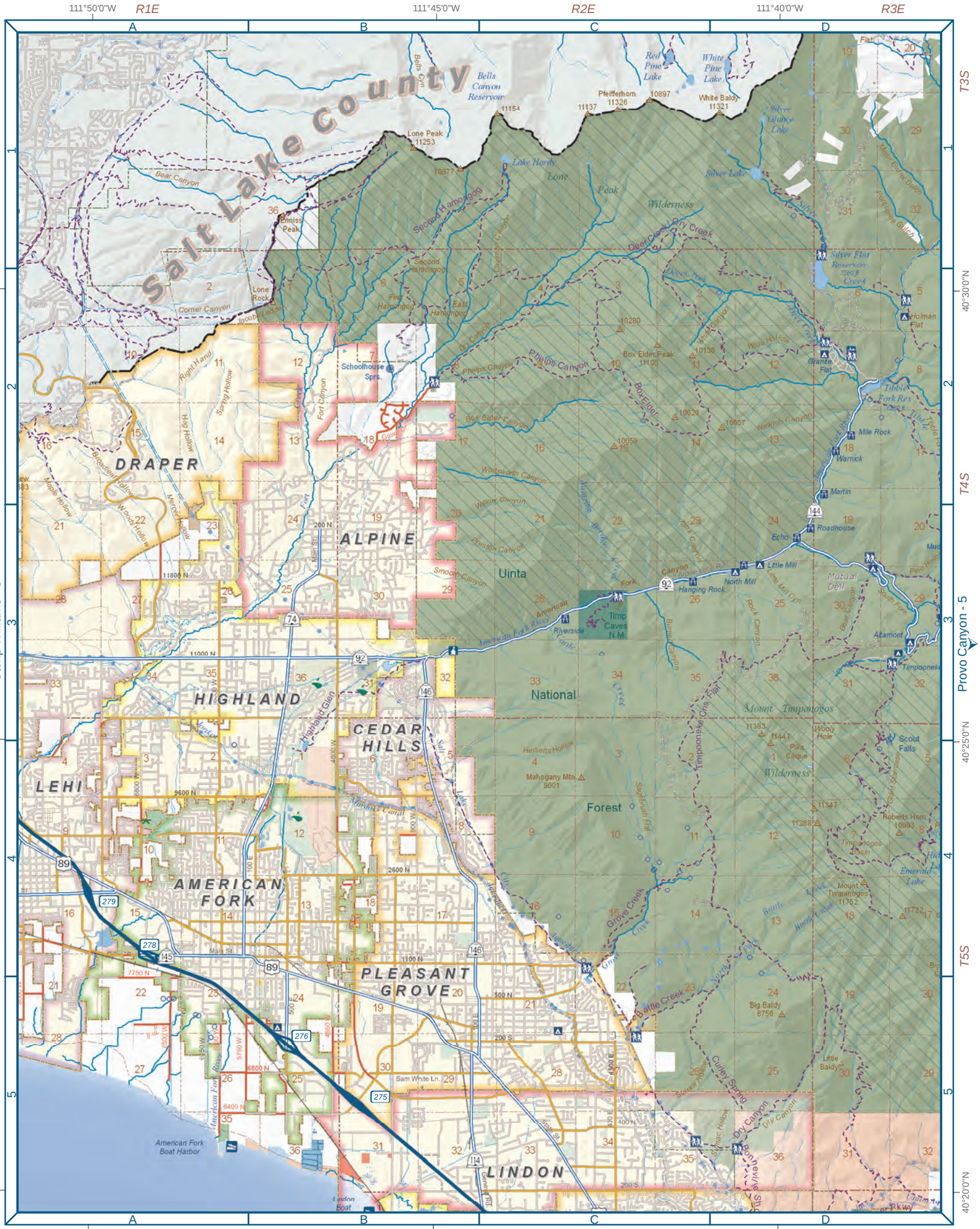

90,000 Scale

0 1 2 3 Miles
0 1 2 3 4 Kilometers

Scale 1:90,000

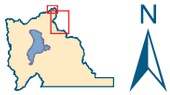

N

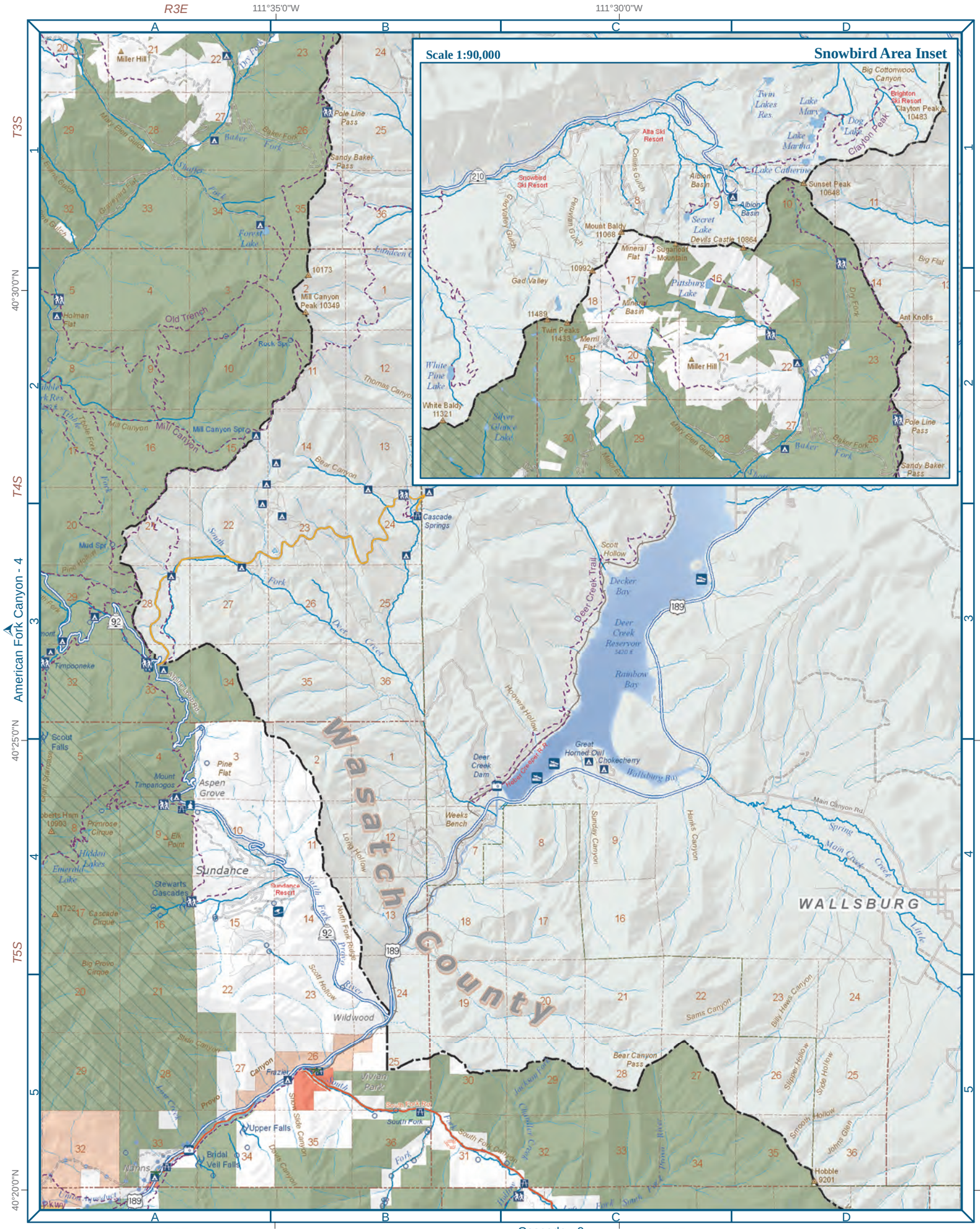

Cascade - 9

90,000 Scale

6 Cedar Valley

N

Scale 1:90,000

0 1 2 3 Miles

0 1 2 3 4 Kilometers

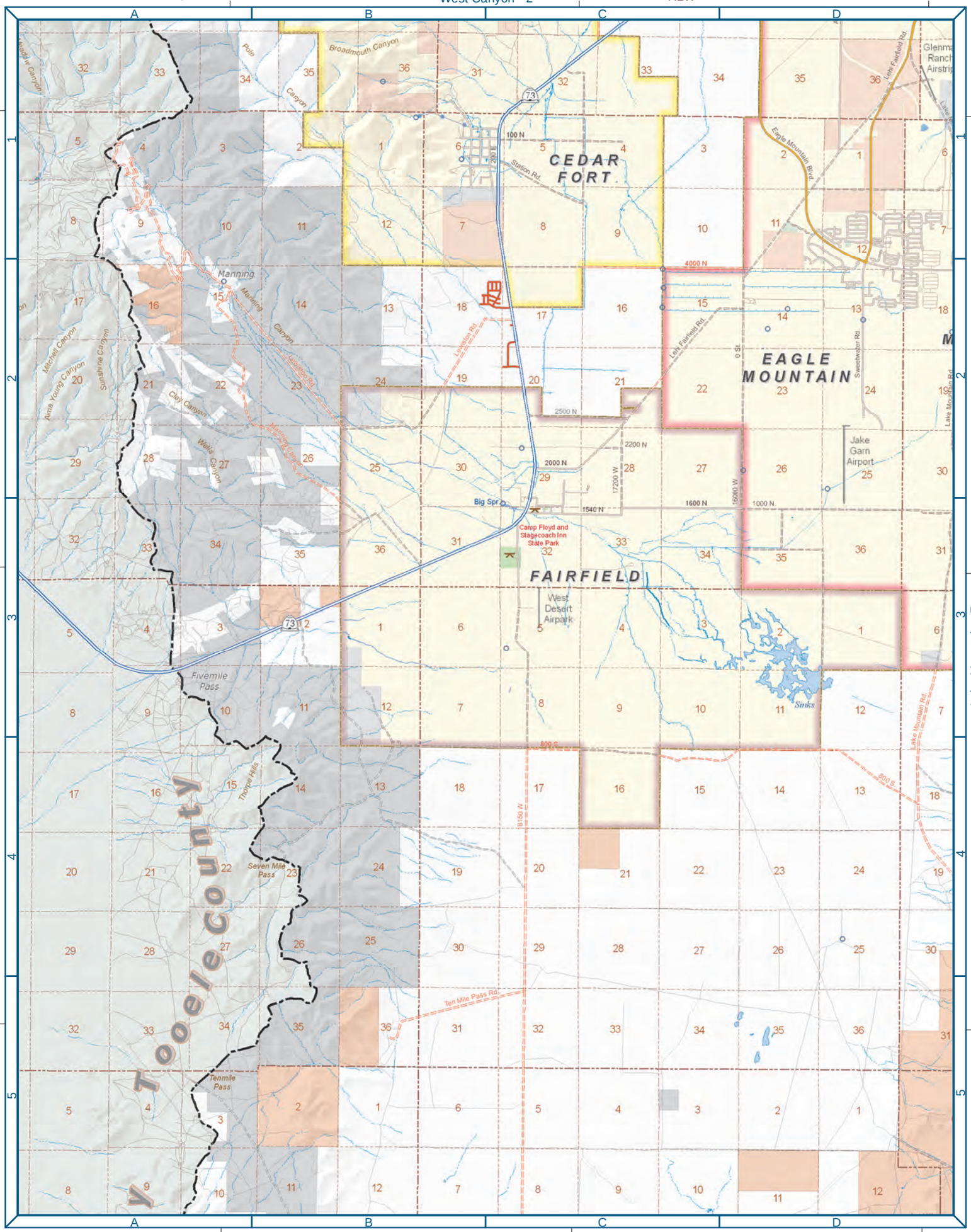

90,000 Scale

Lake Mountain 7

Scale 1:90,000

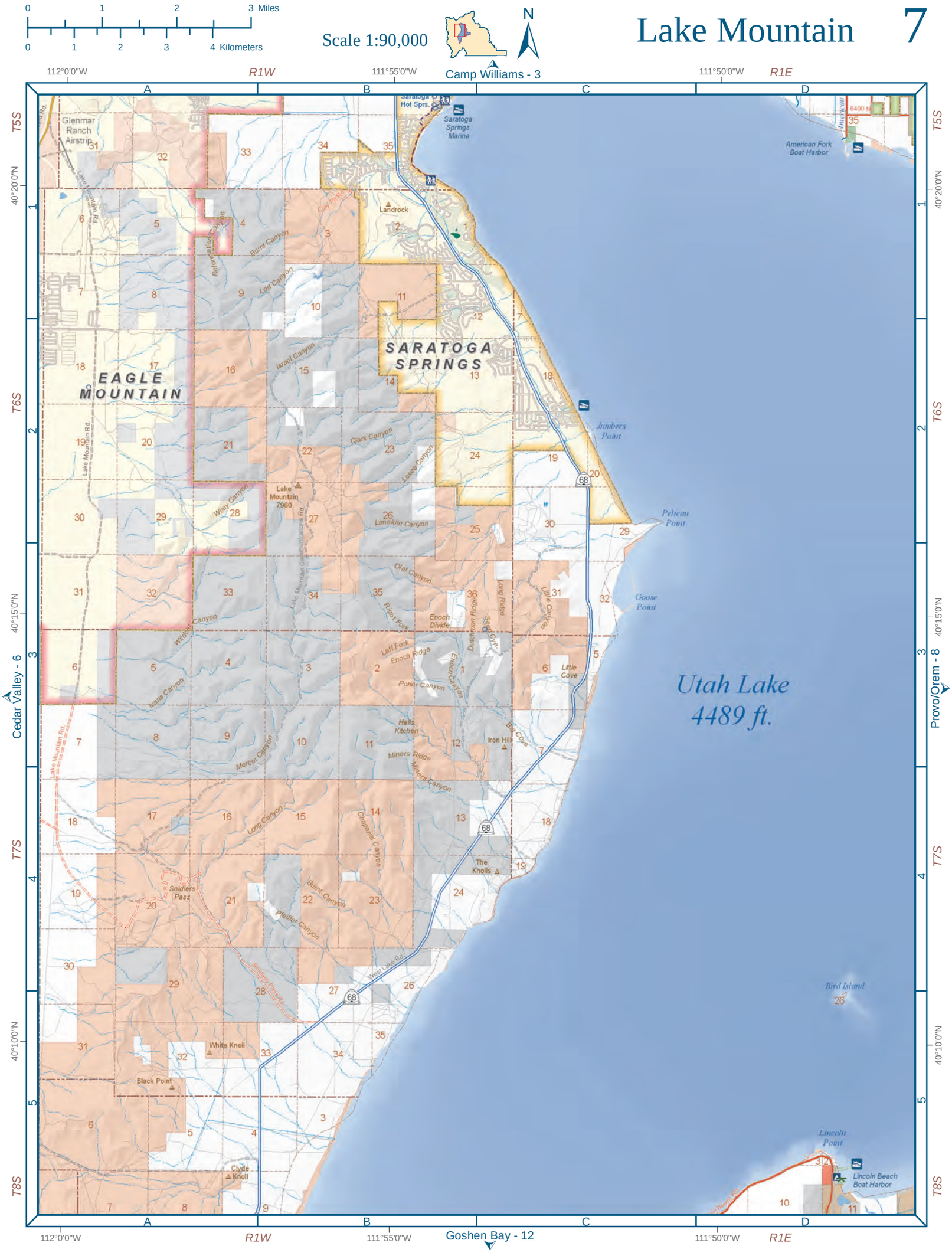

90,000 Scale

8 Provo/Orem

Scale 1:90,000

0 1 2 3 Miles

0 1 2 3 4 Kilometers

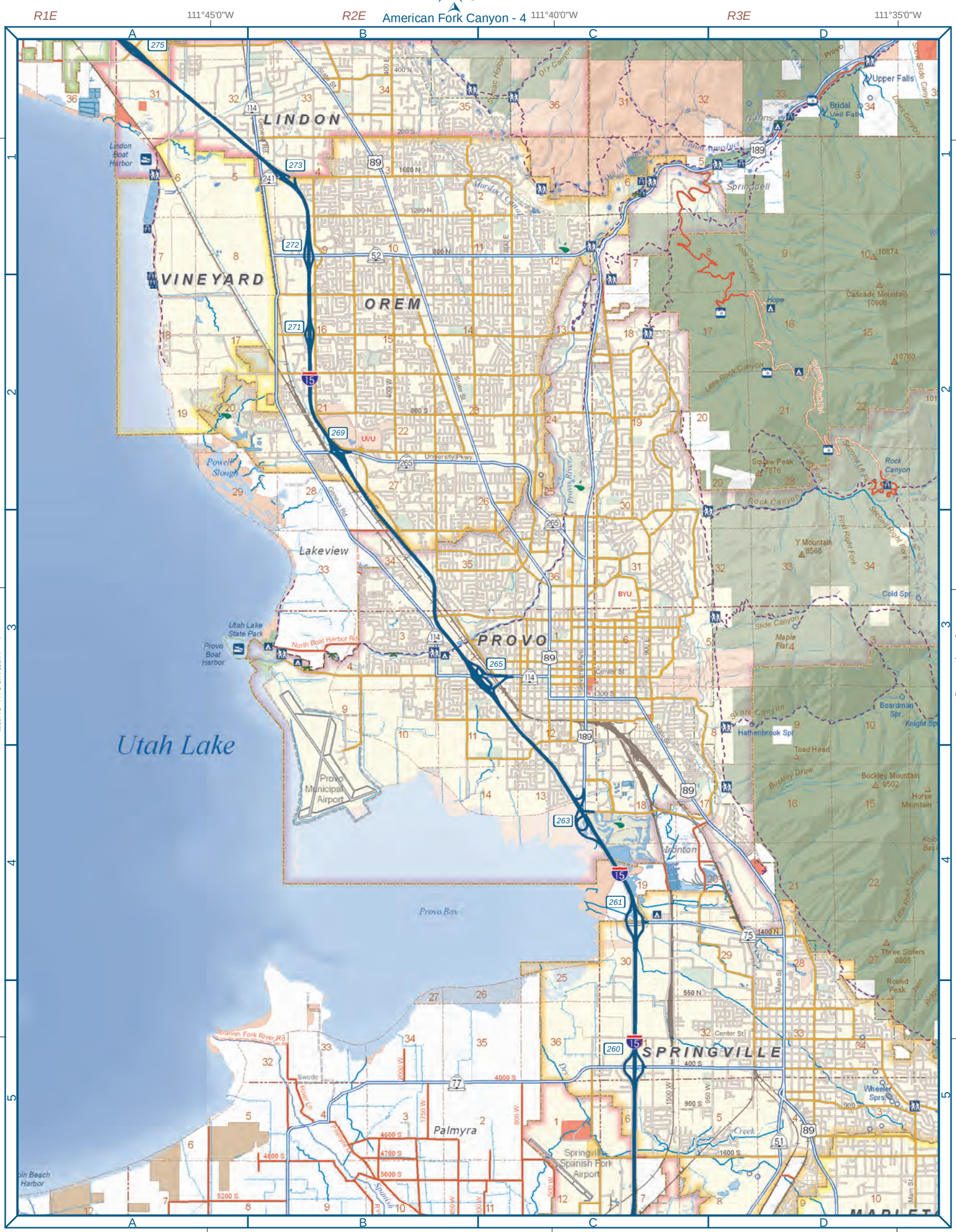
American Fork Canyon - 4
Spanish Fork/Payson - 13
Lake Mountain - 7
Cascade - 9
R1E
R2E
R3E
T5S
T6S
T7S
T8S
111°45'0"W
111°40'0"W
111°35'0"W
40°20'0"N
40°15'0"N
40°10'0"N
LINDON
VINEYARD
OREM
PROVO
SPRINGVILLE
Lakeview
Palmyra
Utah Lake
Provo Bay
Upper Falls
Bridal Veil Falls
Springdell
Hope
Cascade Mountain
Squaw Peak
Rock Canyon
Y Mountain
Maple Flat
Hathenbrook Spr
Boardman Spr
Buckley Mountain
Horse Mountain
Three Sisters
Round Peak
Ironton
Lindon Boat Harbor
Powell Slough
Utah Lake State Park
Provo Boat Harbor
Provo Municipal Airport
Springville Spanish Fork Airport
Wheeler Sprs
UVU
BYU
University Pkwy
North Boat Harbor Rd
Center St
Main St
State St
Geneva Rd
Spanish Fork River Rd
Swede
Palmyra
Provo River
Murdock Canal
Dry Canyon
Slide Canyon
Little Rock Canyon
Rock Canyon
Cold Spr
Toad Head
Buckley Draw
Round Peak
Three Sisters
Wheeler Sprs
Springville Spanish Fork Airport
Lin Beach Harbor
Spanish Fork River Rd
Swede
Palmyra
Springville Spanish Fork Airport
Wheeler Sprs
Round Peak
Three Sisters
Buckley Mountain
Horse Mountain
Boardman Spr
Knight Sp
Hathenbrook Spr
Toad Head
Buckley Draw
Maple Flat
Y Mountain
Squaw Peak
Rock Canyon
Cascade Mountain
Hope
Springdell
Bridal Veil Falls
Upper Falls
Provo
Provo River
Murdock Canal
Dry Canyon
Slide Canyon
Little Rock Canyon
Rock Canyon
Cold Spr
Toad Head
Buckley Draw
Round Peak
Three Sisters
Wheeler Sprs
Springville Spanish Fork Airport
Lin Beach Harbor
Spanish Fork River Rd
Swede
Palmyra
Ironton
Provo Bay
Utah Lake
Provo Municipal Airport
Utah Lake State Park
Provo Boat Harbor
Powell Slough
Lindon Boat Harbor
UVU
BYU
University Pkwy
North Boat Harbor Rd
Center St
Main St
State St
Geneva Rd
Spanish Fork River Rd
Swede
Palmyra

0 1 2 3 Miles

0 1 2 3 4 Kilometers

Scale 1:90,000

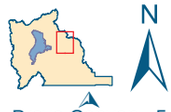

N

Provo Canyon - 5

111°35'0"W R3E 111°30'0"W R4E 111°25'0"W R5E

T5S T6S T7S T8S

40°20'0"N 40°15'0"N 40°10'0"N

Provo/Orem - 8

Strawberry Ridge - 10

Thistle - 14

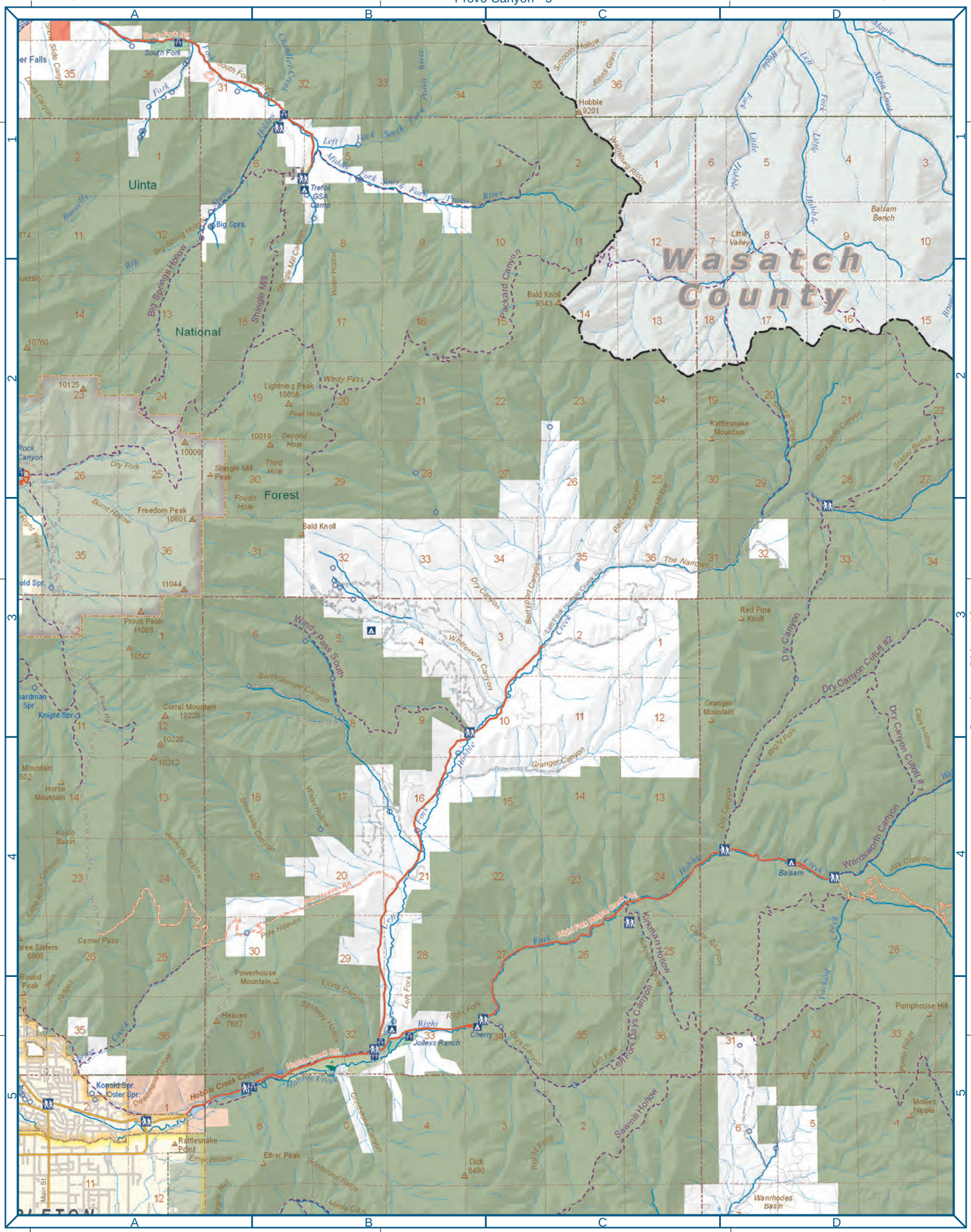
Wasatch County
Uinta
National
Forest
South Fork
Trefoil GSA Camp
Big Sprs.
Big Springs Hollow
Shingle Mill
Hobble
Hobble Creek
Hobble Creek Rd.
Jolleys Ranch
Cherry
Balsam
Balsam Bench
Little Valley
Hobble 9201
Bald Knoll 9343
Packard Canyon
Lightning Peak 10056
Windy Pass
First Hole
Second Hole
Third Hole
Fourth Hole
Shingle Mill Peak
Freedom Peak 10801
Provo Peak 11068
Corral Mountain 10220
Knight Spr.
Horse Mountain
Rattlesnake Mountain
Red Pine Knoll
Granger Mountain
Dry Canyon
Dry Canyon Cutoff #2
Dry Canyon Cutoff #7
Wardleworth Canyon
Jax Canyon
Granger Canyon
Whitehorse Canyon
Bartholomew Canyon
Windy Pass South
Pole Heaven
Powerhouse Mountain
Heaven 7667
Lions Canyon
Camel Pass
Three Sisters 6805
Round Peak
Kolob Basin
Little Rock Canyon
Rock Canyon
Dry Fork
Burnt Hollow
Kirkman Hollow
Cedar Canyon
Left Fork Days Canyon
Sawmill Hollow
Pumphouse Hill
Mollies Nipple
Hobble Creek Canyon
Konold Spr.
Osler Spr.
Rattlesnake Point
Ether Peak
Ether Hollow
Grindstone Ridge
Dick 8490
Wanrhodes Basin
Maple Canyon
Sodley Bench
Rock Slide Canyon
Clark Hollow
Left Fork
Right Fork
Middle Fork
Little Hobble
Maple Creek
Smooth Hollow
Johns Glen
Pleasant Ridge
Water Hollow
Shingle Mill Canyon
Chamber Creek
Fork South Fork Provo River
Left Fork South Fork Provo River
Middle Fork South Fork Provo River
South Fork Rd.
Right Fork Hobble Creek Rd.
Pole Heaven Rd.
Dry Canyon Cutoff Rd.
Bartholomew Canyon Rd.
Knight Spr. Rd.
Burnt Hollow Rd.
Freedom Peak Rd.
Dry Canyon Rd.
Hobble Creek Rd.
Left Fork Hobble Creek Rd.
Right Fork Hobble Creek Rd.
Left Fork Days Canyon Rd.
Sawmill Hollow Rd.
Kirkman Hollow Rd.
Cedar Canyon Rd.
Wardleworth Canyon Rd.
Jax Canyon Rd.
Granger Canyon Rd.
Whitehorse Canyon Rd.
Bartholomew Canyon Rd.
Windy Pass South Rd.
Pole Heaven Rd.
Powerhouse Mountain Rd.
Lions Canyon Rd.
Camel Pass Rd.
Round Peak Rd.
Kolob Basin Rd.
Little Rock Canyon Rd.
Rock Canyon Rd.
Dry Fork Rd.
Burnt Hollow Rd.
Kirkman Hollow Rd.
Cedar Canyon Rd.
Left Fork Days Canyon Rd.
Sawmill Hollow Rd.
Pumphouse Hill Rd.
Mollies Nipple Rd.
Hobble Creek Canyon Rd.
Konold Spr. Rd.
Osler Spr. Rd.
Rattlesnake Point Rd.
Ether Hollow Rd.
Ether Peak Rd.
Grindstone Ridge Rd.
Dick 8490 Rd.
Wanrhodes Basin Rd.
Maple Canyon Rd.
Sodley Bench Rd.
Rock Slide Canyon Rd.
Clark Hollow Rd.
Left Fork Rd.
Right Fork Rd.
Middle Fork Rd.
Little Hobble Rd.
Maple Creek Rd.
Smooth Hollow Rd.
Johns Glen Rd.
Pleasant Ridge Rd.
Water Hollow Rd.
Shingle Mill Canyon Rd.
Chamber Creek Rd.
Fork South Fork Provo River Rd.
Left Fork South Fork Provo River Rd.
Middle Fork South Fork Provo River Rd.
Packard Canyon Rd.
Fullmer Hollow Rd.
The Narrows Rd.
Dry

10 Strawberry Ridge

Scale 1:90,000

90,000 Scale

Allens Ranch 11

Scale 1:90,000

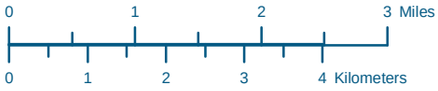

N

Cedar Valley - 6

112°10'0"W R3W 112°5'0"W R2W 112°0'0"W R1W

A B C D

T8S T9S T10S

40°5'0"N 40°0'0"N

Tooele County

Juab County

Topliff Hill
Tenmile Hill
Cedar Knolls
Twelve Mile Pass
Ant Hill
Coyote Pass
Greeley Hill
Greeley Pass
Blowhole Hill
Nutty-Putty Caves
Rattlesnake Pass
Wanlass Hill
Chimney Rock Pass
Allens Ranch
Bell Canyon
Edwards Cyn
Rattlesnake Spur
Broad Canyon
Goldson Ridge
Holdaway Canyon
Rattlesnake Canyon
Bismark Peak
Chiulos Canyon
Hannifin Peak 8121
Chiulos Spr.
Tintic Davis Canyon
Swanson Spr.
Tintic Davis Spr.
Pinyon Canyon
Pinyon Peak
Old Baldy
Hemington Basin
Hemington Spr.
Maple Spr.
Homansville Pass
Lime Peak
Pinyon Creek Canyon
Packard Peak
Homansville
Homansville Canyon
North Hill
Hidden Treasure Spr.
Hannibal Spr.
Jenny Lind Canyon
Cole Canyon
EUREKA
Jameson Spr.
Big Canyon
Dividend
Big Hill
Little Hill
Mineral Hill
Godiva Mountain 8049
Burnston Canyon
Key Spr.
Sioux Peak
Pine Cyn
Goshen Bay - 12

Hancock Ranch - 16

90,000 Scale

12 Goshen Bay

Scale 1:90,000

0 1 2 3 Miles

0 1 2 3 4 Kilometers

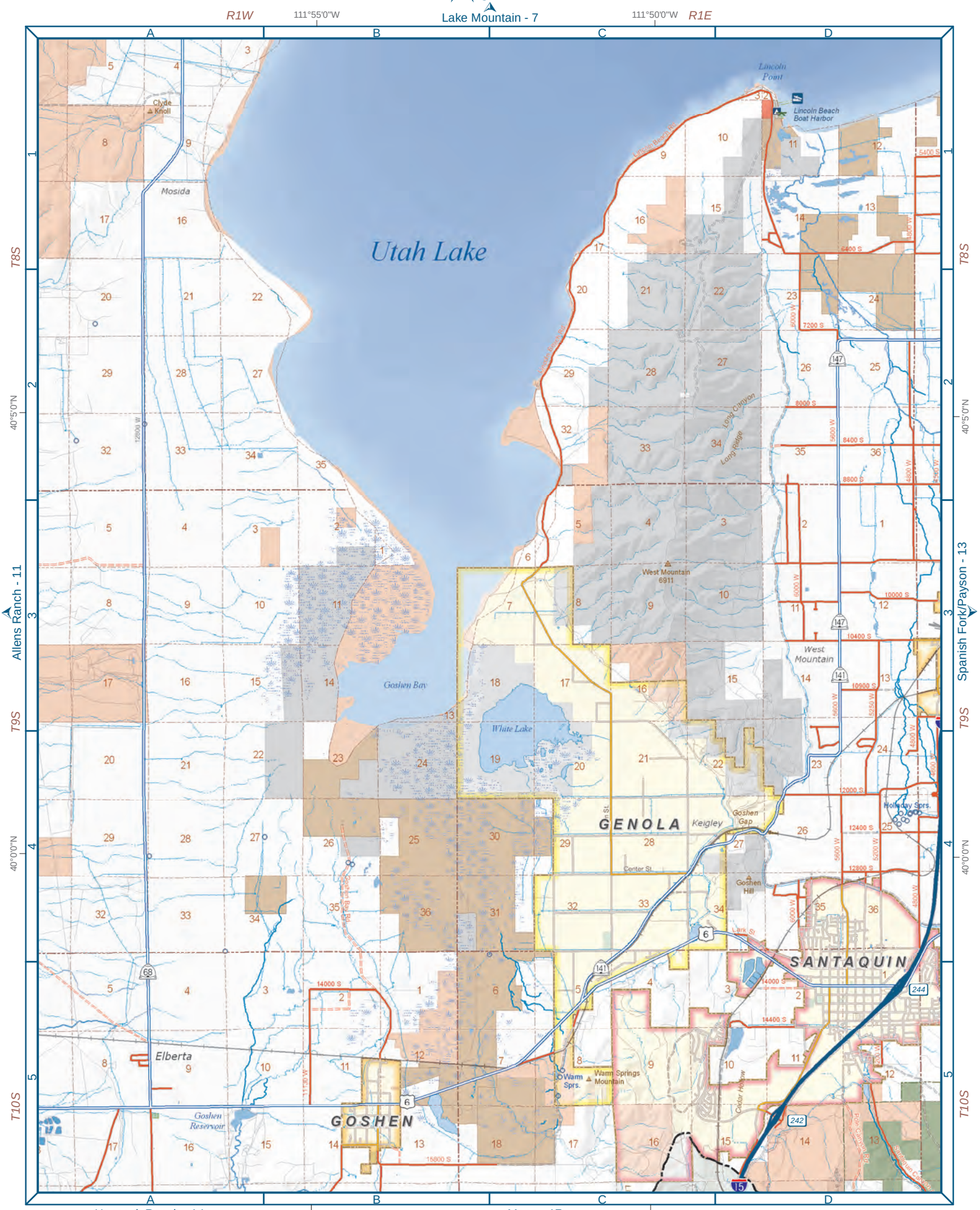

90,000 Scale

Spanish Fork/Payson 13

Scale 1:90,000

0 1 2 3 Miles

0 1 2 3 4 Kilometers

N

Provo/Orem - 8

Goshen Bay - 12

Thistle - 14

Nebo Creek - 18

111°45'0"W R2E 111°40'0"W R3E 111°35'0"W

40°5'0"N 40°0'0"N

T8S T9S T10S

A B C D

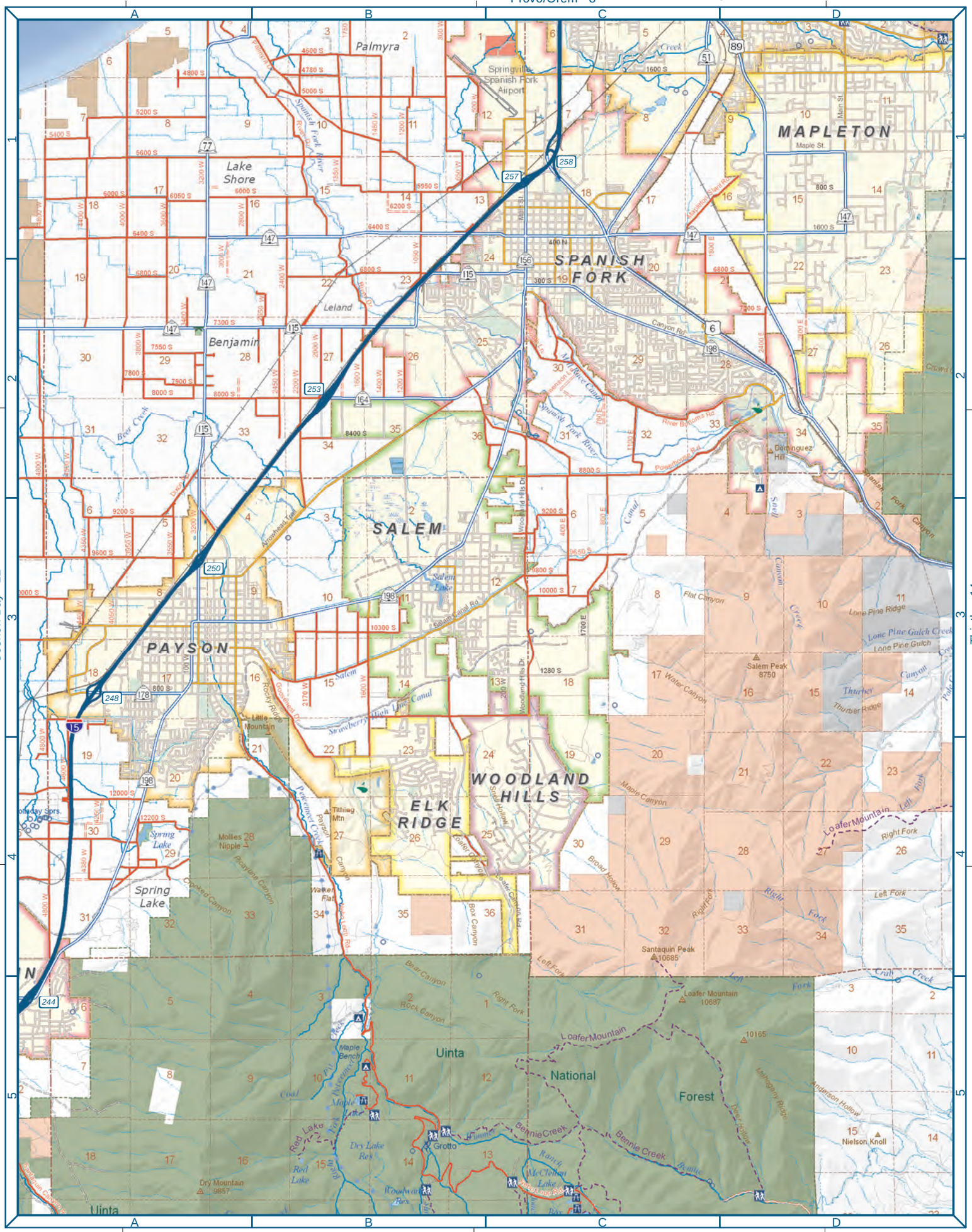

90,000 Scale

14 Thistle

Scale 1:90,000

0 1 2 3 Miles

0 1 2 3 4 Kilometers

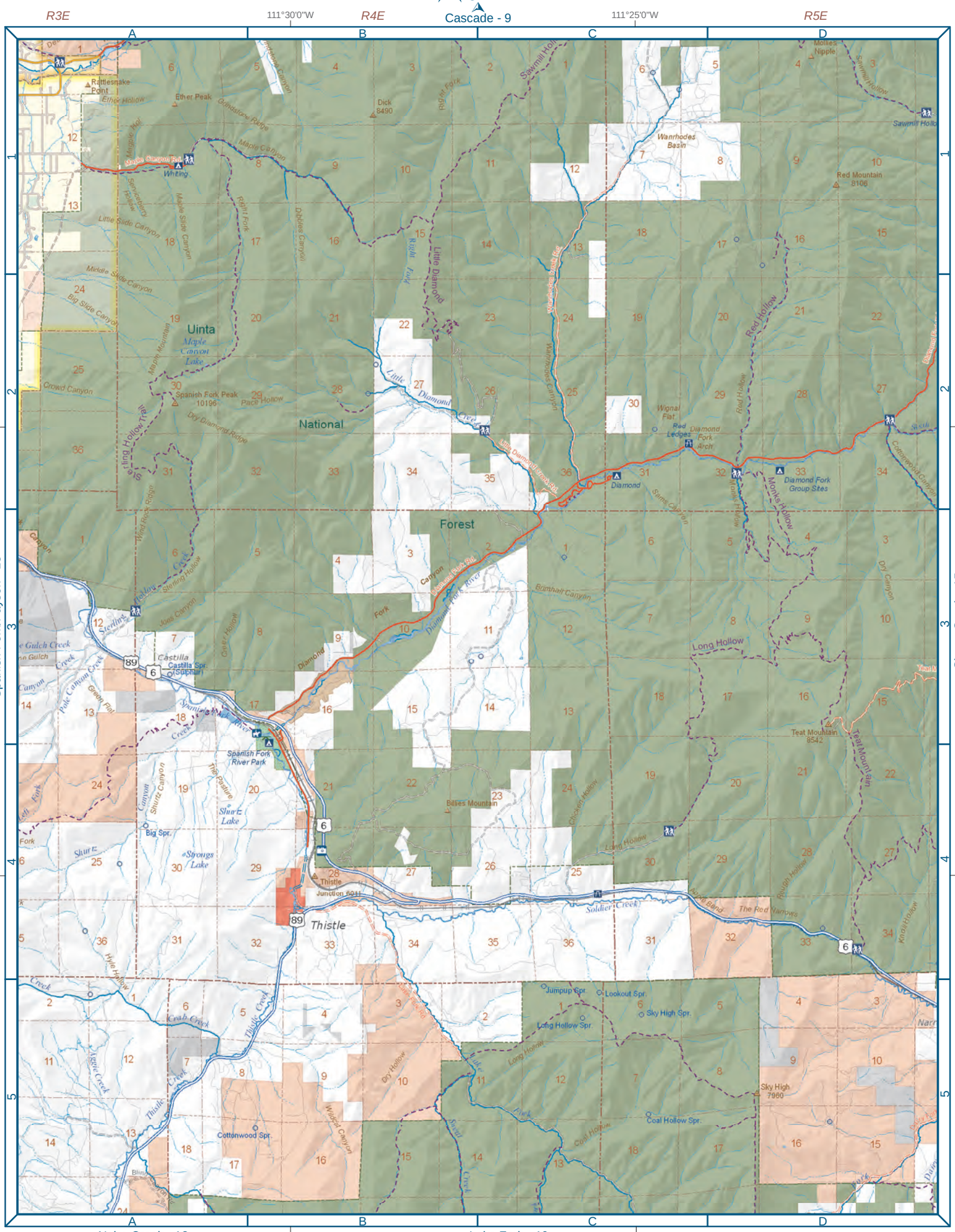

90,000 Scale

Sheep Creek 15

Scale 1:90,000

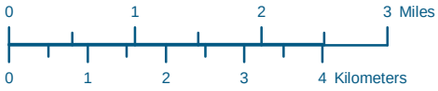

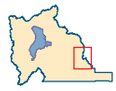

N

R5E 111°20'0"W R6E 111°14'59"W Stawberry Ridge - 10 111°9'59"W

A B C D

T8S 40°5'0"N

Thistle - 14

T9S 40°0'0"N

T10S

Sawmill Hollow
Sixth Water Divide
Horse Creek
Strawberry Reservoir Rd.
Rainbow
Strawberry Reservoir 7575 ft
Crooked Creek
Indian Springs
Strawberry Reservoir Rd.
Chimney
Trail Hollow
Fifth Water Ridge
Fourth Water Ridge
Center Trail
Third Water Ridge
Second Water Ridge
First Water Ridge
Rays Valley
First Water Spr.
Strawberry Ridge
Unicorn Ridge - Indian Creek
Buffalo Canyon
Racetrack Hollow
Left Fork Timber Canyon
Chicken Hollow
Partridge Ridge
Corral Canyon
Baker Canyon
Great Western Trail
Mine Hollow
Mud Hollow
Drunkard Hollow
Willow Creek Ridge
Wasatch County
Uinta
National
Forest
Western Trails RV Park
Narrows
Water Hollow
Spanish Fork Canyon
Soldier Creek
Sky View
Davis Hill
Indian Creek
Cottonwood Canyon
Spring Canyon
Wolsen Canyon
West Canyon
Hicks Canyon
Gainer Canyon
Hardington Canyon
Knoll Hollow
Tank Hollow
Sheep Creek Rd.
Oak Spring Canyon
Miller Ridge
Jocks Canyon
Cottonwood Canyon
Diamond Fork Rd.
Diamond Fork River
Tanner Ridge
Farmer Slope
Rock Mill Rd.
Fourth Water
Third Water
Fifth Water
Sixth Water
Sheep Creek
Squaw Creek
Streeper Creek
Indian Creek
Trail Mountain Rd.
Dairy Fork
Mill Fork
Mill Fork Rd.
Creek Ridge Rd.

R5E 111°20'0"W R6E 111°14'59"W Scofield Reservoir - 20 111°9'59"W R7E

90,000 Scale

16 Hancock Ranch

Scale 1:90,000

0 1 2 3 Miles

0 1 2 3 4 Kilometers

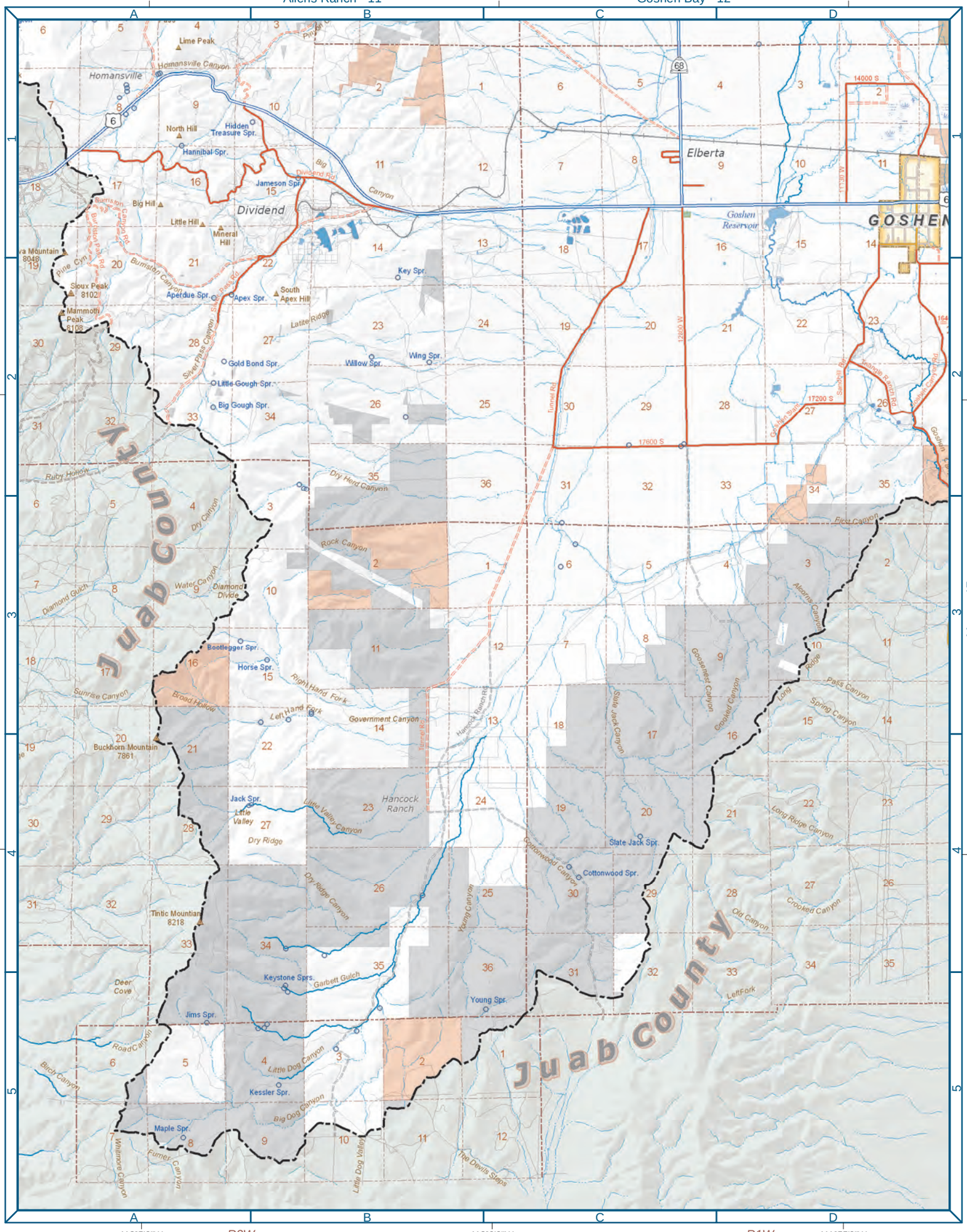

90,000 Scale

Mona 17

Scale 1:90,000

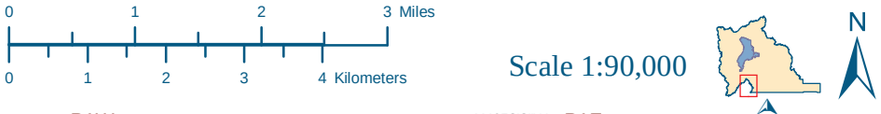

Goshen Bay- 12

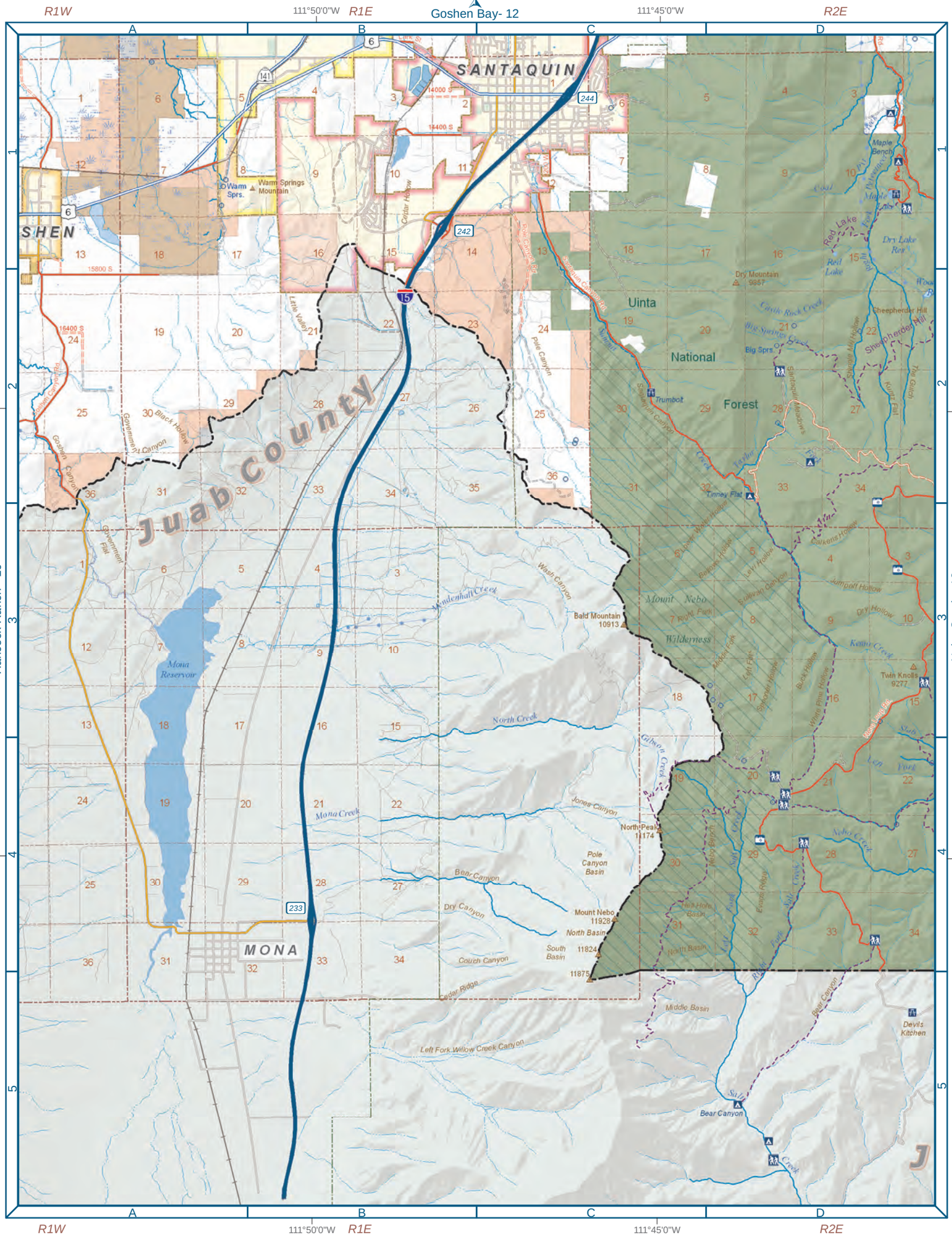
R1W
111°50'0"W
R1E
111°45'0"W
R2E
A
B
C
D
T10S
T11S
39°55'0"N
39°50'0"N
Hancock Ranch - 16
Nebo Creek - 18
SANTAQUIN
SHEN
MONA
Juab County
Uinta
National
Forest
Mount Nebo
Wilderness
Mona Reservoir
Warm Springs Mountain
Trumbot
Tinney Flat
Bald Mountain 10913
North Peak 11174
Mount Nebo 11928
North Basin
South Basin
Dry Mountain 9667
Twin Knolls 9277
Devils Kitchen
Maple Bench
Cheepherder Hill
Big Sprs
Red Lake
Dry Lake Res
Mendenhall Creek
Mona Creek
North Creek
Jones Canyon
Pole Canyon Basin
Bear Canyon
Dry Canyon
Couch Canyon
Cedar Ridge
Left Fork Willow Creek Canyon
Middle Basin
Wash Canyon
Little Valley
Black Hollow
Government Canyon
Government Flat
Goshen Canyon
Pole Canyon
Center Hollow
Sanpete Canyon Rd
Summit
Sheepherder Hill
Kurtz Flat
The Gulch
Spring Hollow
Sanpete Meadows
Tanner Creek
Sullivan Canyon
Levy Hollow
Bellows Hollow
Jumpoff Hollow
Dry Hollow
Kenny Creek
Buck Hollow
White Pine Hollow
Nebo Loop Rd
Nebo Creek
Gibson Creek
Nebo Bench
Soft Creek
Evans Ridge
Hell Hole Basin
Salt Creek
Bear Canyon
Salt Creek
Left Fork
Right Fork
Mudlen Fork
Sheep Creek
Maple Creek
Dry Creek
Coal Creek
Pole Canyon Rd
Nebo Loop Rd
Left Fork
Right Fork
Sullivan Canyon
Sheep Creek
Maple Creek
Dry Creek
Coal Creek
Red Lake
Dry Lake Res
Big Springs Creek
Cattle Rock Creek

18 Nebo Creek

Scale 1:90,000

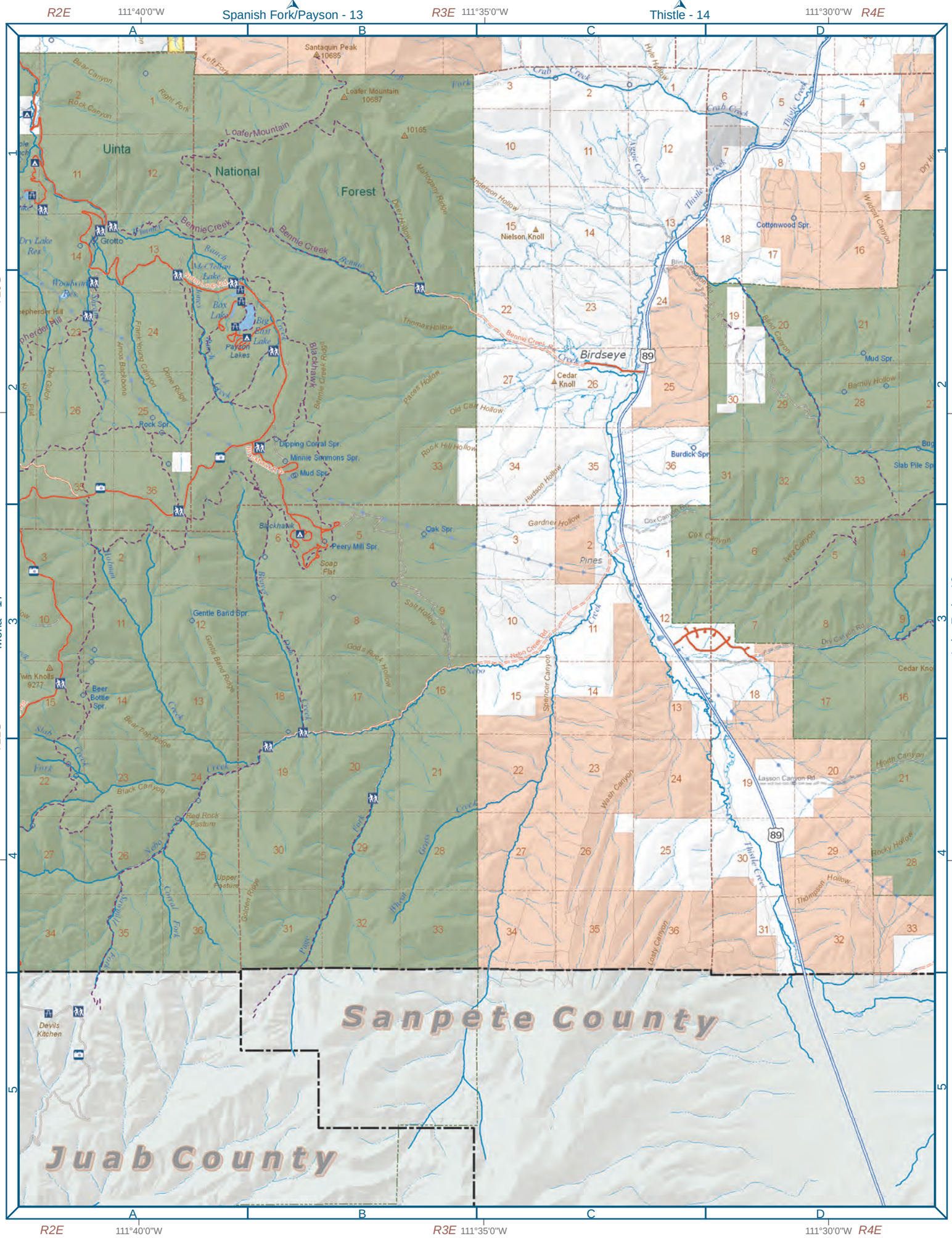

90,000 Scale

Lake Fork 19

Scale 1:90,000

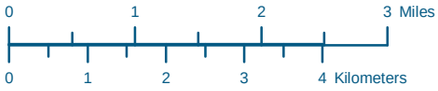

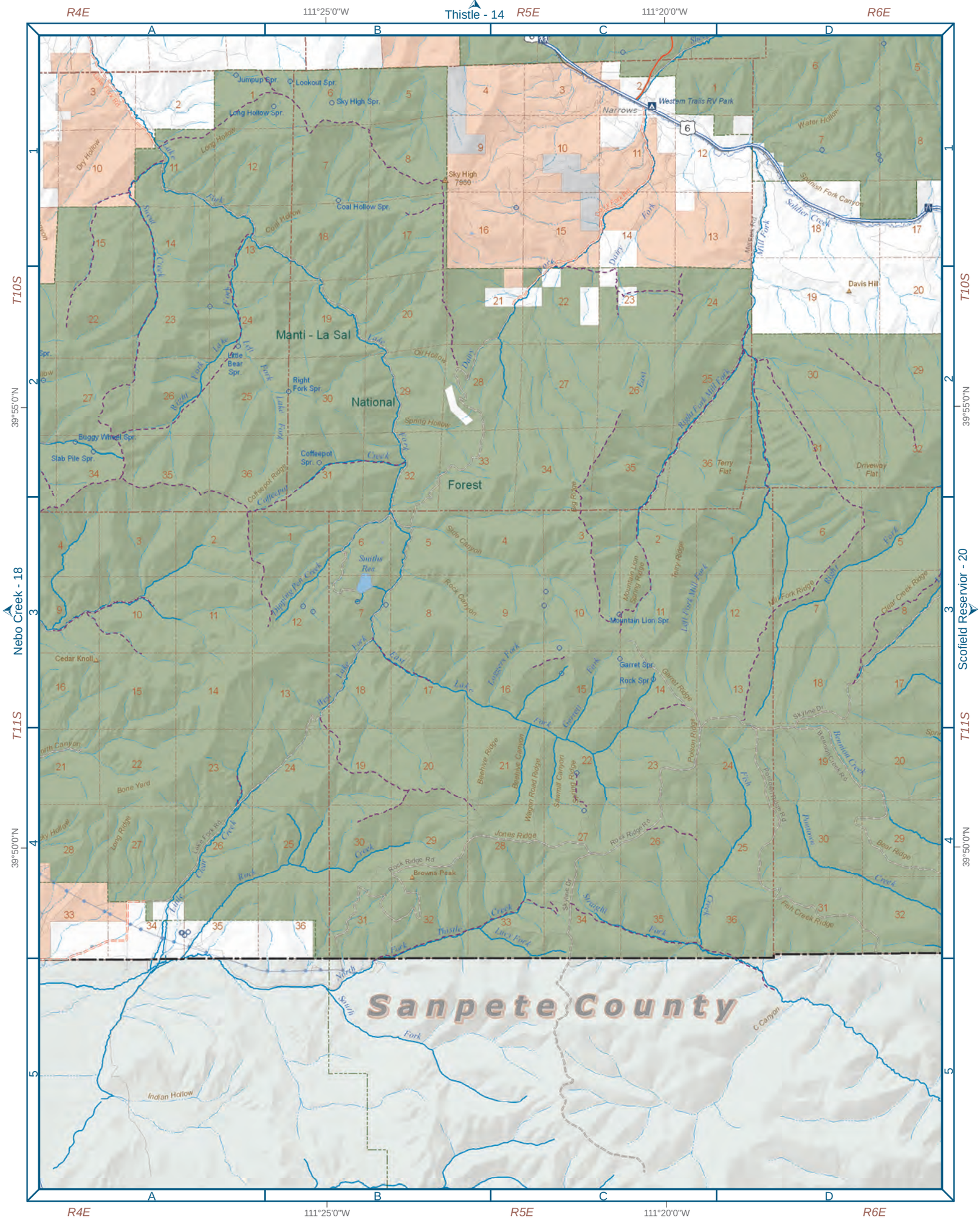

90,000 Scale

20 Scofield Reservoir

Scale 1:90,000

0 1 2 3 Miles

0 1 2 3 4 Kilometers

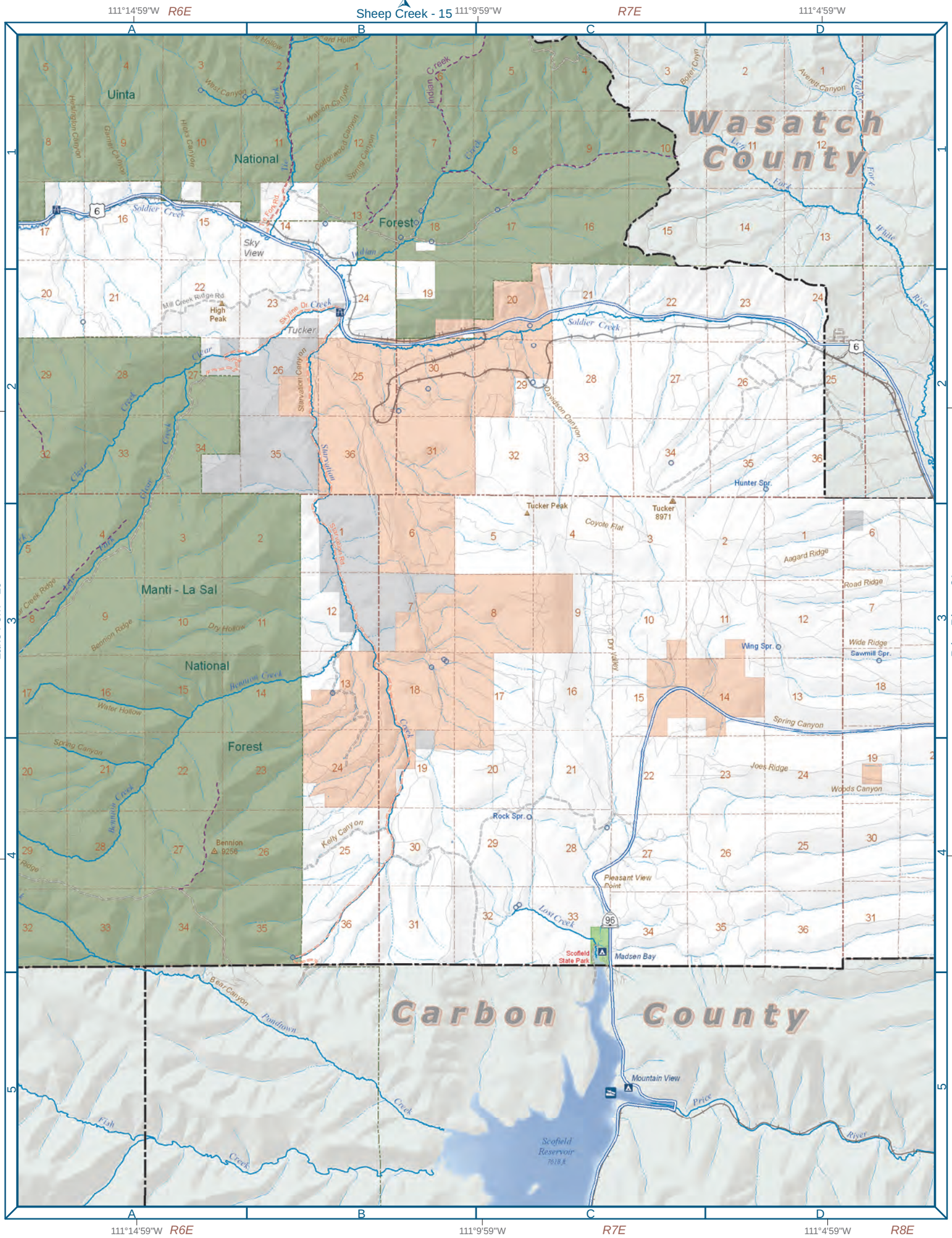

90,000 Scale

0 1 2 3 Miles
0 1 2 3 4 Kilometers

Scale 1:90,000

N

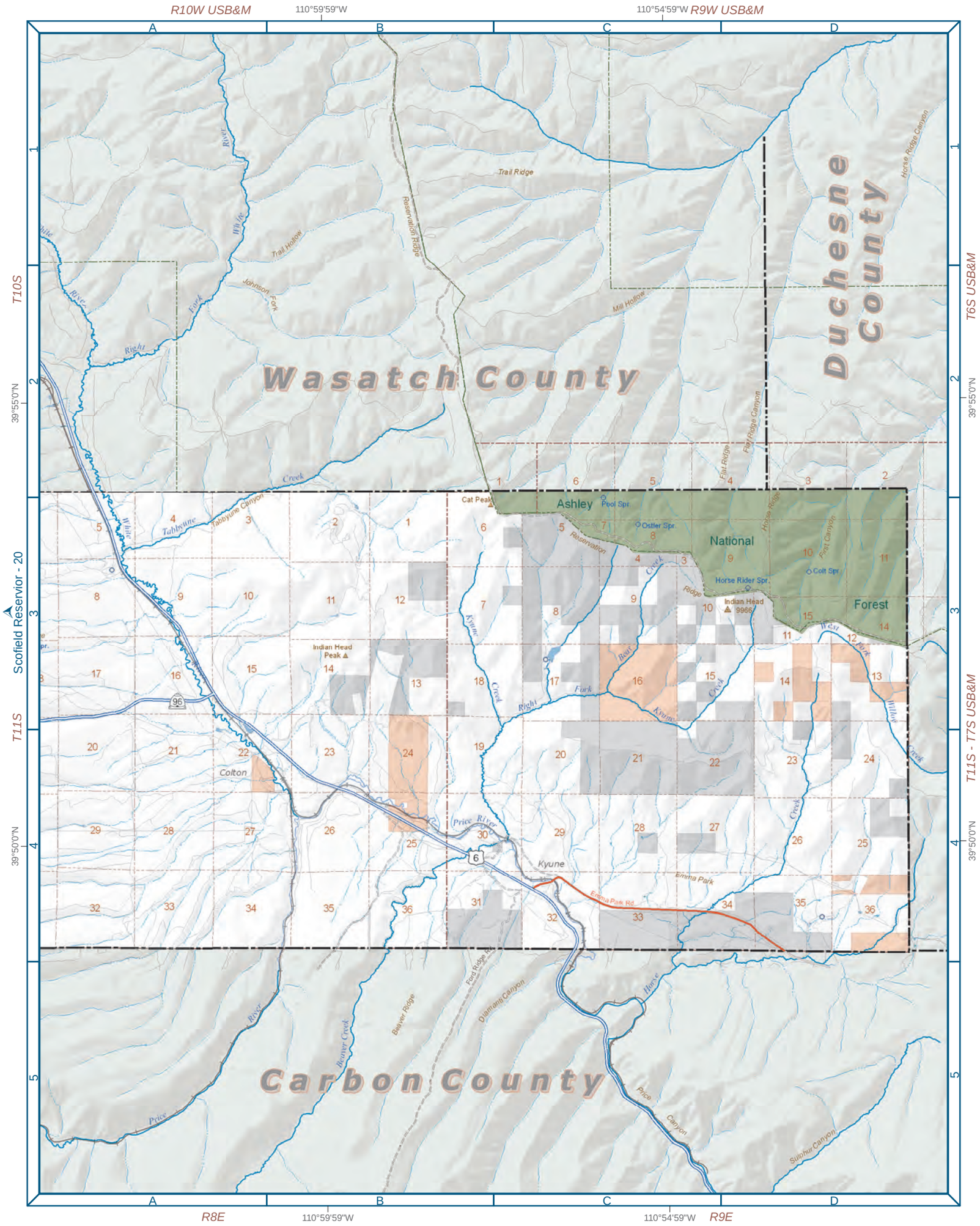

90,000 Scale