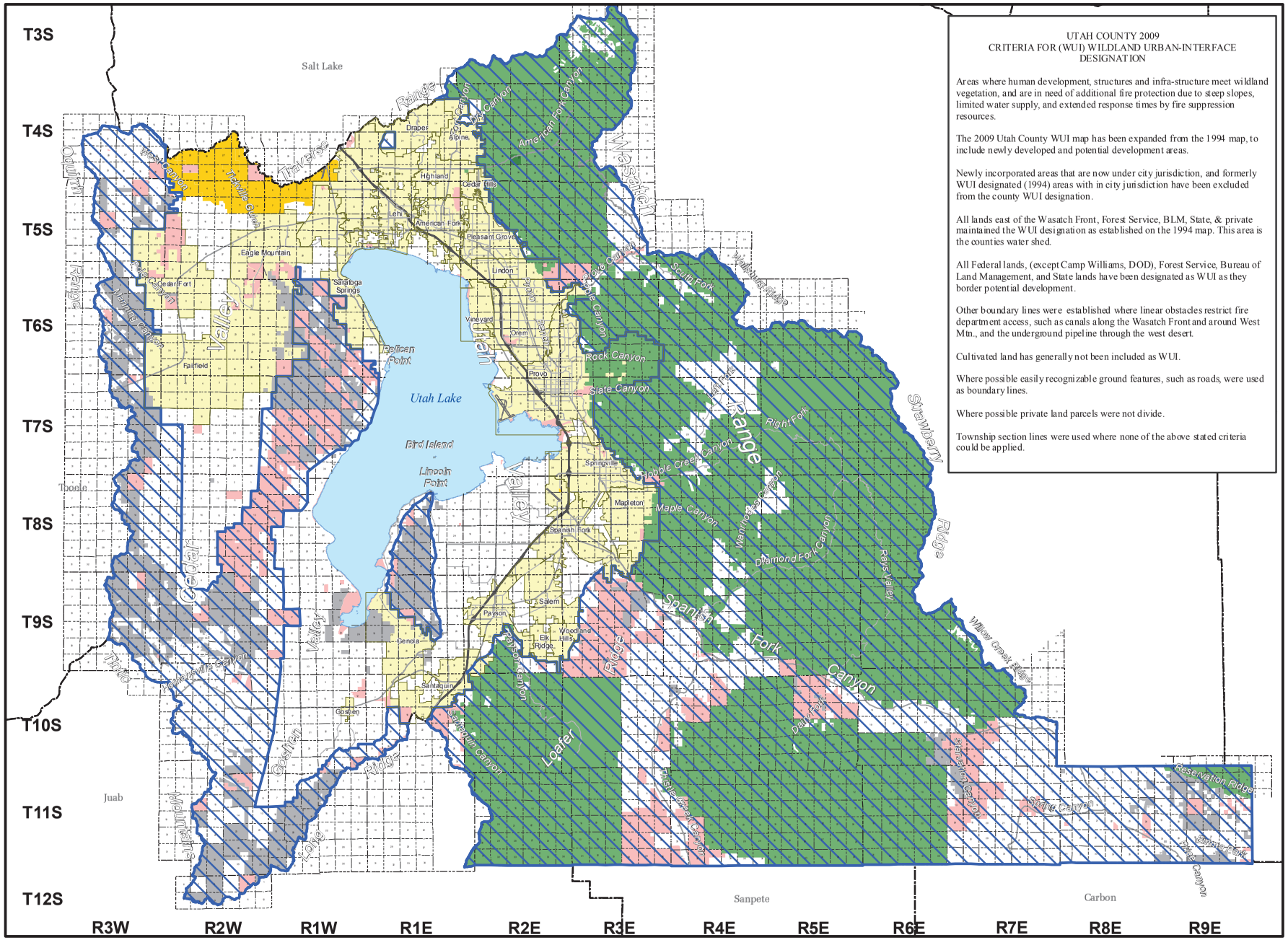


UTAH COUNTY 2009
CRITERIA FOR (WUI) WILDLAND URBAN-INTERFACE DESIGNATION

Areas where human development, structures and infra-structure meet wildland vegetation, and are in need of additional fire protection due to steep slopes, limited water supply, and extended response times by fire suppression resources.

The 2009 Utah County WUI map has been expanded from the 1994 map, to include newly developed and potential development areas.

Newly incorporated areas that are now under city jurisdiction, and formerly WUI designated (1994) areas with in city jurisdiction have been excluded from the county WUI designation.

All lands east of the Wasatch Front, Forest Service, BLM, State, & private maintained the WUI designation as established on the 1994 map. This area is the counties water shed.

All Federal lands, (except Camp Williams, DOD), Forest Service, Bureau of Land Management, and State lands have been designated as WUI as they border potential development.

Other boundary lines were established where linear obstacles restrict fire department access, such as canals along the Wasatch Front and around West Mtn., and the underground pipeline through the west desert.

Cultivated land has generally not been included as WUI.

Where possible easily recognizable ground features, such as roads, were used as boundary lines.

Where possible private land parcels were not divide.

Township section lines were used where none of the above stated criteria could be applied.

# Wildland Urban Interface

## Utah County

- Wildland Urban Interface (2009)
- City Boundaries
- City Boundary not in public lands
- Township Lines
- Section Lines

**Roads**
- I-15
- US HWY/State Route
- Other FAE Route

**Lakes and Other Water Bodies**
- Natural Lake or Pond
- Manmade Reservoir or Pond
- Major River
- Intermittent Natural Lake
- Intermittent Pond
- Fish Hatchery Pond
- Marshland or Swamp
- Industrial Water Impoundment
- Sewage Disposal Pond
- Permanent Ice Cover
- Airstrips

**Public Land Ownership**
- Military
- B.L.M. Lands
- National Park Service
- National Forest
- State Lands

1:348,480
1 inch = 5.5 miles

Utah County Public Works
Mapping Division
2855 South State Street
Provo, UT 84606
(801) 851-8626

Copyright 2009 by Utah County Government. All rights reserved. Portions may be copied for incidental use, but may not be resold.

Utah County makes no warranty with respect to the accuracy, completeness or usefulness of this map. Utah County assumes no liability for direct, indirect, special, or consequential damages resulting from the use or misuse of this map or any of the information contained hereon.

January 2010

Saving Live & Property Through Fire Prevention.