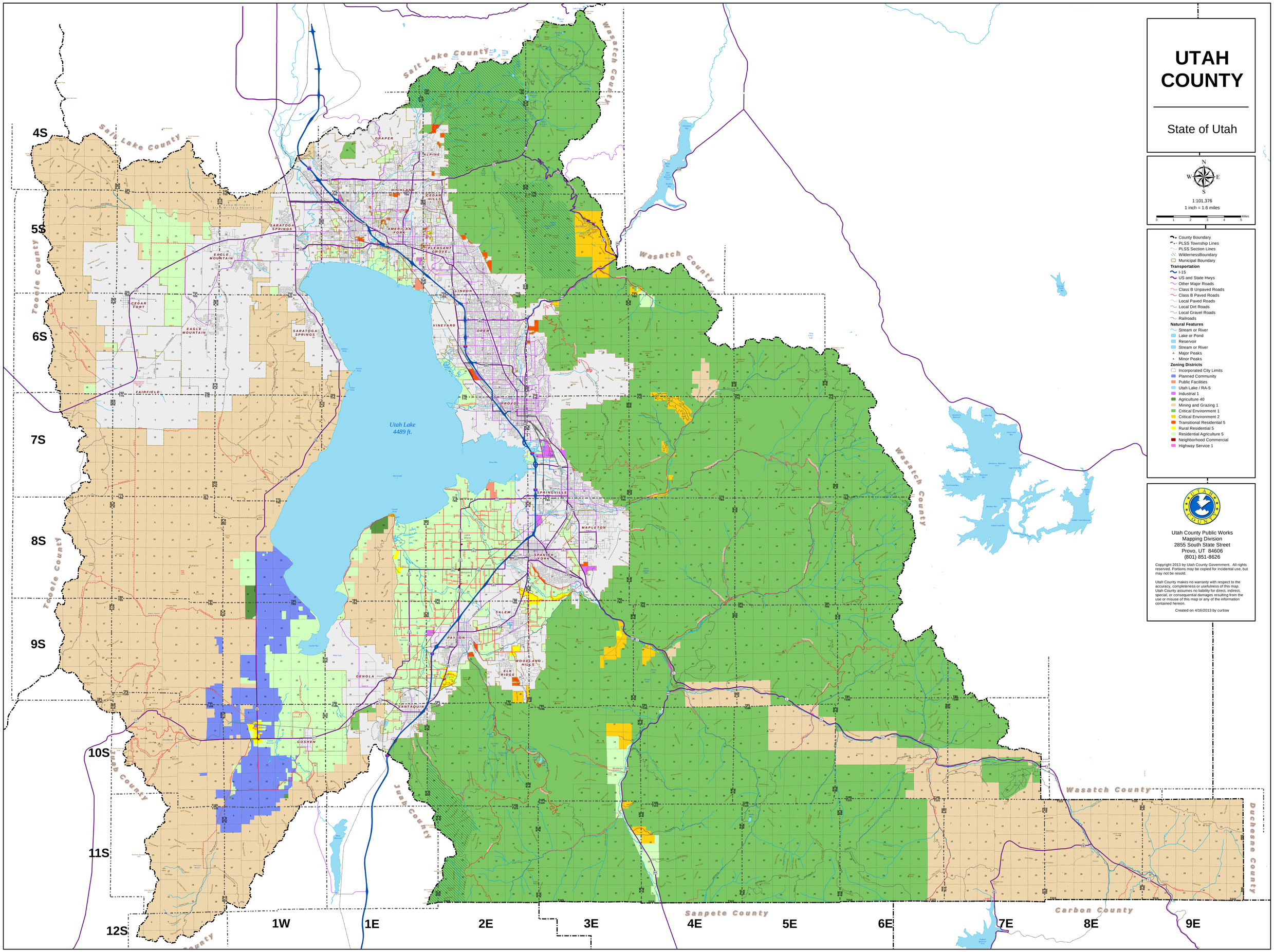
UTAH COUNTY
State of Utah
N
W
E
S
1:101,376
1 inch = 1.6 miles
Miles
0 1 2 3 4 5
County Boundary
PLSS Township Lines
PLSS Section Lines
WildernessBoundary
Municipal Boundary
Transportation
I-15
US and State Hwys
Other Major Roads
Class B Unpaved Roads
Class B Paved Roads
Local Paved Roads
Local Dirt Roads
Local Gravel Roads
Railroads
Natural Features
Stream or River
Lake or Pond
Reservoir
Stream or River
Major Peaks
Minor Peaks
Zoning Districts
Incorporated City Limits
Planned Community
Public Facilities
Utah Lake / RA-5
Industrial 1
Agriculture 40
Mining and Grazing 1
Critical Environment 1
Critical Environment 2
Transitional Residential 5
Rural Residential 5
Residential Agriculture 5
Neighborhood Commercial
Highway Service 1
Utah County Public Works
Mapping Division
2855 South State Street
Provo, UT 84606
(801) 851-8626
Copyright 2013 by Utah County Government. All rights reserved. Portions may be copied for incidental use, but may not be resold.
Utah County makes no warranty with respect to the accuracy, completeness or usefulness of this map. Utah County assumes no liability for direct, indirect, special, or consequential damages resulting from the use or misuse of this map or any of the information contained hereon.
Created on 4/16/2013 by curtisw
Salt Lake County
Wasatch County
Tooele County
Juab County
Sanpete County
Carbon County
Duchesne County
Utah Lake
4489 ft.
DRAPER
ALPINE
HIGHLAND
CEDAR HILLS
LEHI
AMERICAN FORK
PLEASANT GROVE
SARATOGA SPRINGS
EAGLE MOUNTAIN
CEDAR FORT
LINDON
VINEYARD
OREM
PROVO
SPRINGVILLE
MAPLETON
SPANISH FORK
SALEM
PAYSON
WOODLAND HILLS
ELK RIDGE
GENOLA
SANTAQUIN
GOSHEN
FAIRFIELD
4S
5S
6S
7S
8S
9S
10S
11S
12S
1W
1E
2E
3E
4E
5E
6E
7E
8E
9E