DocuSign Envelope ID: F1687AB1-978A-417B-9C23-C5053FCBA6EF

PUBLIC HEARING
NOTICE OF PROPOSAL TO CREATE AGRICULTURE PROTECTION AREA

Corporation of the Presiding Bishop (CPB 2020-3)

Notice is hereby given that a public hearing will be held by the Utah County Board of Commissioners to hear the proposed creation of the CPB 2020-3 agriculture protection area located in Sections 34 & 35, Township 7 South, Range 1 West, Salt Lake Base and Meridian, with a total area of 170.67 acres. The proposal will be open to public inspection at the Community Development Office, 51 South University Ave, Room 117, Provo, Utah, (801) 851-8343, during regular office hours. Planning Commission and Agriculture Protection Advisory Board voted to recommend approval of the proposal to the County Commission. Any person or entity interested may appear at the public hearing and speak in favor of or against the proposal, any proposed modifications to the proposal, or recommendations of the Planning Commission or Advisory Board. The public hearing is set for **Wednesday, March 3, 2021 at 3:00 PM** in Room 1400 in the Utah County Administration Building at 100 East Center Street, Provo, Utah.

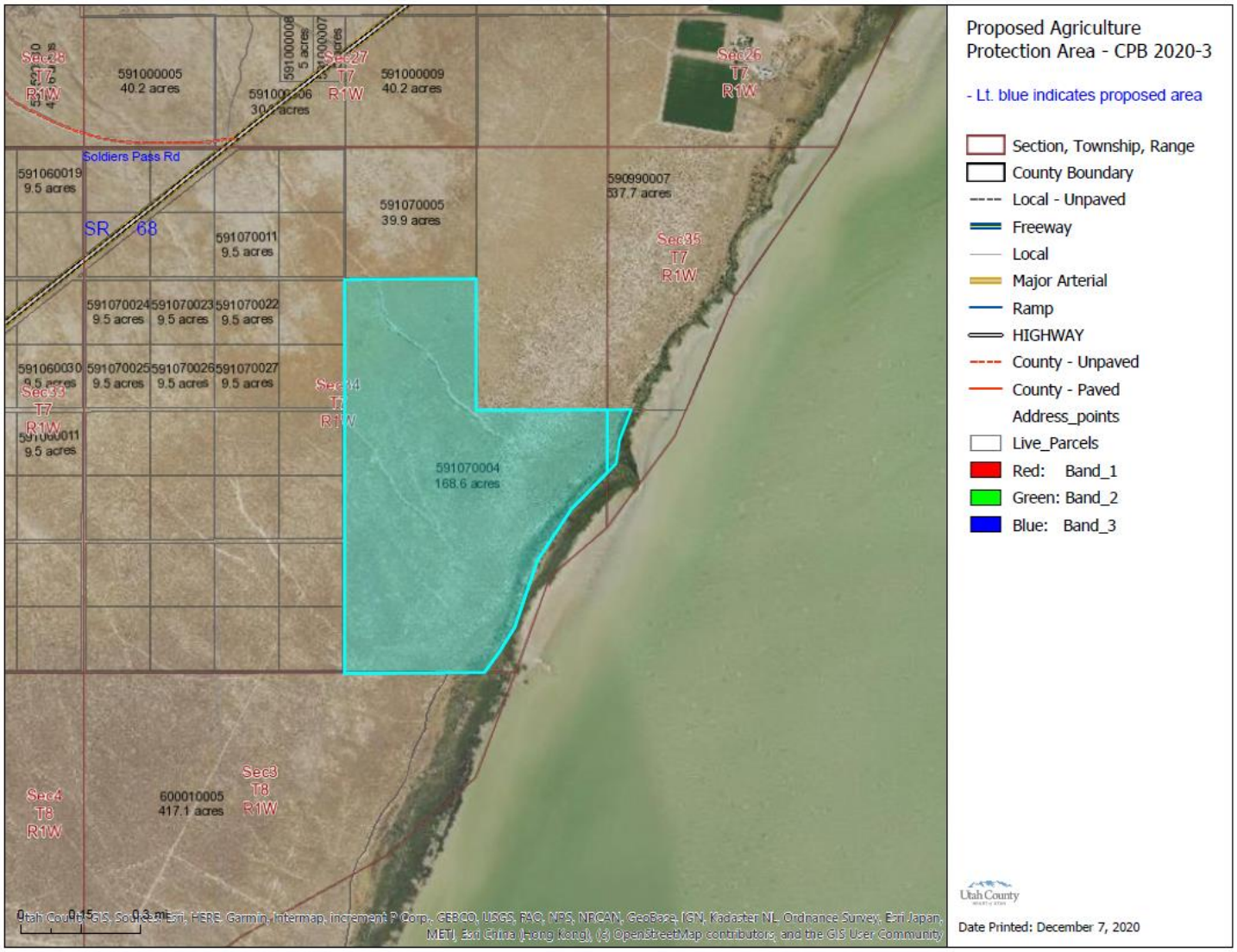

DocuSigned by:

William C. Lee

William C. Lee
Commission Chair